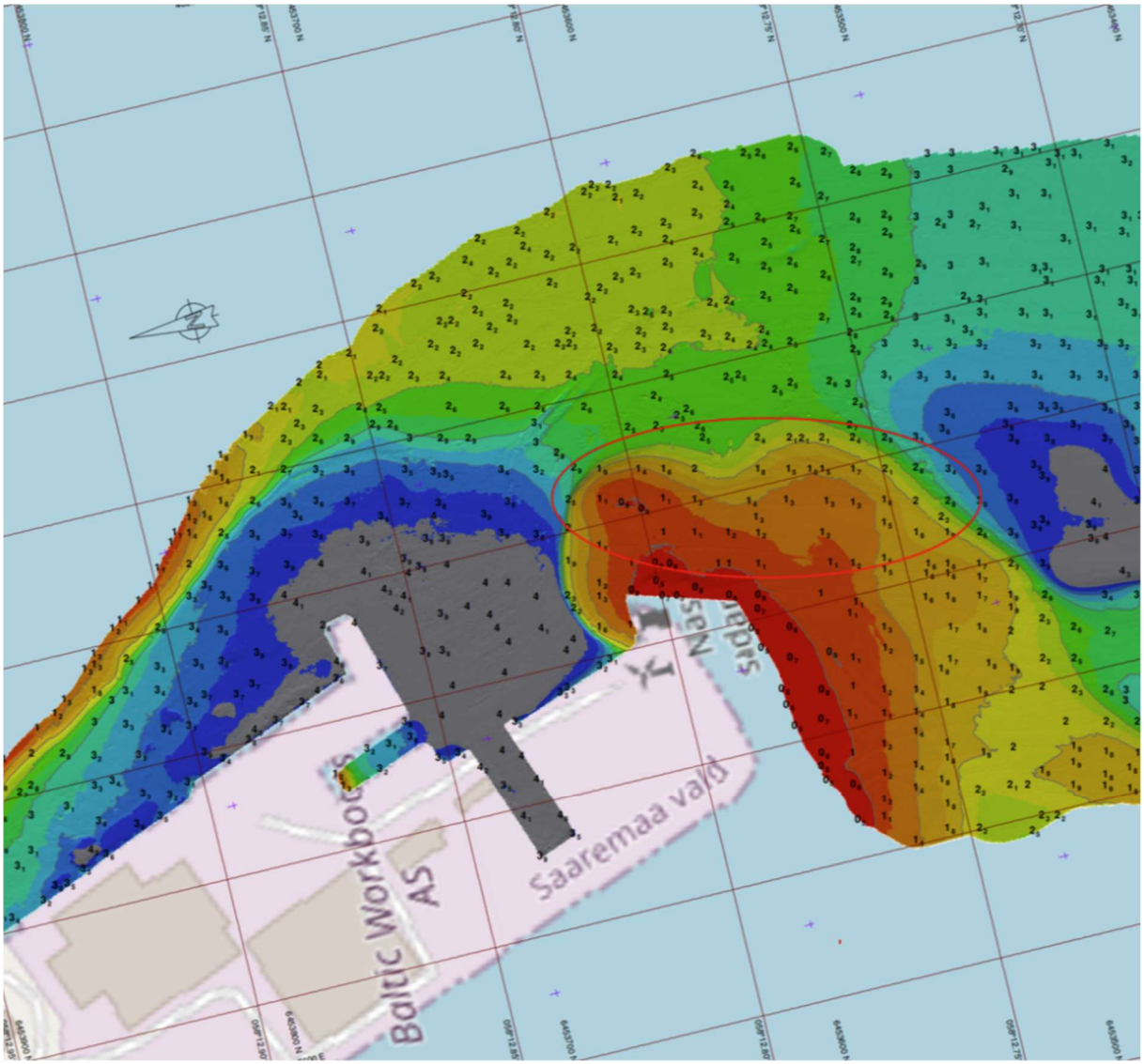

Lisa 1. Nasva sadama setteläbilõike proovide kogumise asukoht.